WIN TOGETHER

The New Way To Do Conflict

SEEN • HEARD • UNDERSTOOD
FELT • RESPECTED • LOVED

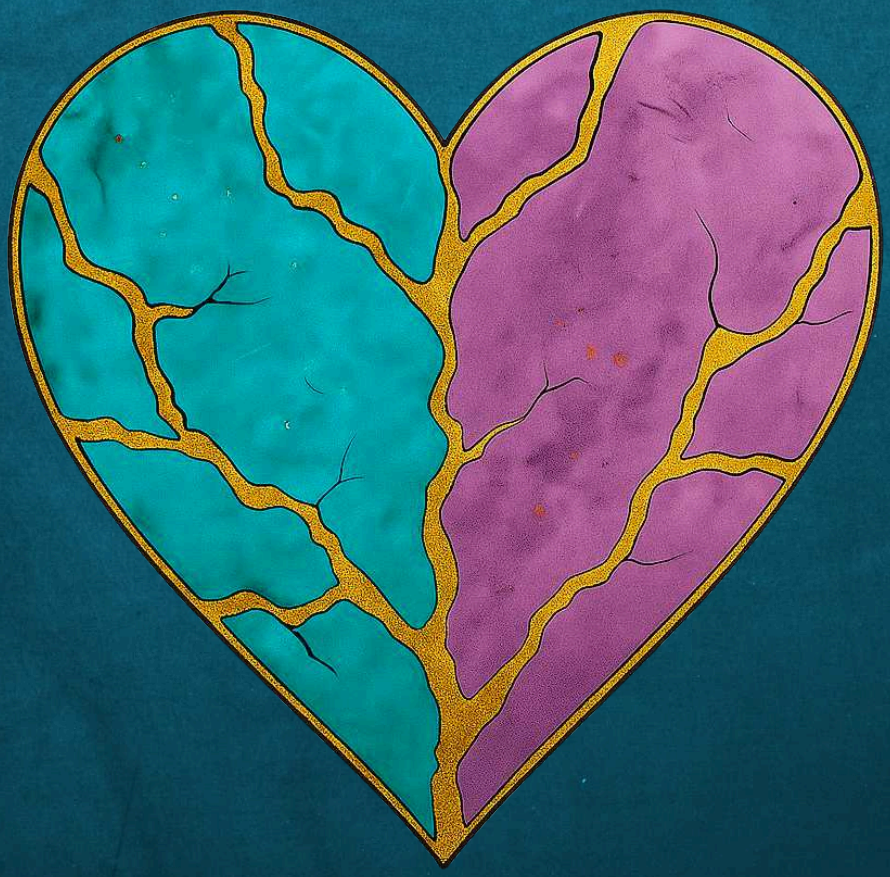

Jeff Parker

Win Together

A STRUCTURED PROCESS FOR TURNING CONFLICT INTO COLLABORATION, WHERE BOTH PARTNERS FEEL HEARD, UNDERSTOOD, AND DEEPLY LOVED.

Jeff Parker

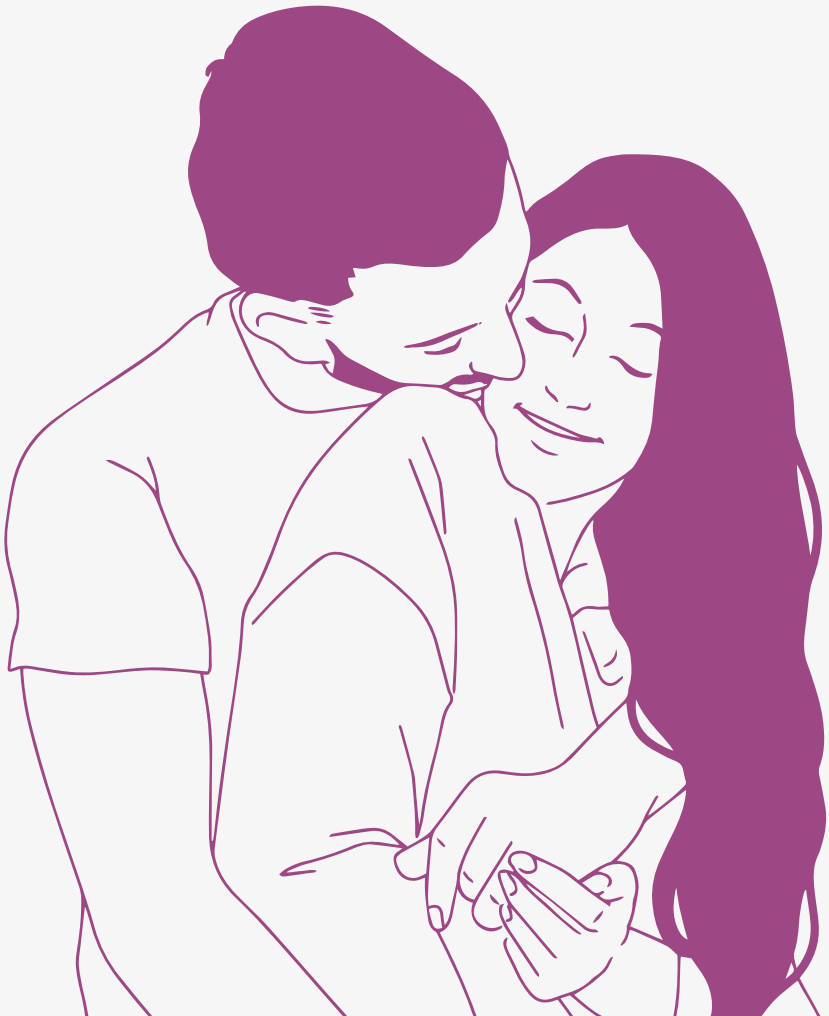

COPYRIGHT 2026 JEFF PARKER COACHING LLC ALL RIGHTS RESERVED

No part of this publication may be reproduced, distributed, or transmitted in any form or by any means, including photocopying, recording, or other electronic or mechanical methods, without the prior written permission of the publisher, except in the case of brief quotations embodied in critical reviews and certain other noncommercial uses permitted by copyright law.

DISCLAIMER

The publisher and the author of this book make no guarantees concerning the level of success you may experience by following the advice and strategies contained in this book, and you accept that the results will differ for each individual.

WIN TOGETHER

IS

EVERYONE'S

LOVE LANGUAGE.

WIN TOGETHER

WHEN TWO PEOPLE LEARN TO FIGHT WELL

REALLY FIGHT WELL

THE RELATIONSHIP DOESN'T WEAKEN.

IT DEEPENS.

THAT'S WIN TOGETHER.

You are Here for a Reason

You picked up this book for a reason.

Maybe it's the argument you keep having. The one that starts about money, or plans that got changed, but is really about something deeper...

Maybe it's a ***tone of voice***. The one that makes you feel small before you've even finished your sentence.

Maybe it's the **silence** after a fight.

The way you lie next to each other and feel miles apart.

Maybe it's the slow creep of **resentment**...

Things left unsaid, needs unmet, moments you swallowed your truth because you didn't know how to say it without it becoming World War III.

Maybe you've started to wonder: Is this just who we are?
Is this as good as it gets?

You love each other. That's not in question. The question is:

Why does loving each other feel this hard sometimes?

It's not because you're wrong for each other.

Here's the thing few were taught, and many learn.

Conflict isn't what's hurting your relationship.

The way you learned to handle it is.

There's another way. And you're holding it.

Couples Winning Together

After sitting with hundreds of couples through their hardest moments, I can tell you what separates the ones who Win Together from the ones who stay stuck.

I've found it comes down to three things.

Willingness

The commitment to show up even when it's uncomfortable. To make time for working on the relationship. To have the conversation you've been avoiding. Your first step was buying this book. Your second step is reading and practicing it.

A Framework

Willingness without structure is just good intentions repeating the same patterns. You need a proven system for the hard moments, a way through it that both of you trust. That's what this book is.

Nervous System Capacity

Building the ability to stay present when everything in you says shut down or blow up is what makes the framework actually work under pressure. This is what separates reading about conflict from actually ***being*** different in conflict.

The couples who win together aren't luckier. They decided the relationship was worth the work, they picked up the tools, and they practiced until the new way started to replace the old one.

That's the whole path. And you're already on it.

The Win Together Dream

The Saturday morning where nothing is scheduled. Coffee on the porch. Bare feet. And the person next to you feels like home.

The car ride where a song comes on and you both start laughing about something stupid from years ago, and for a moment you remember: this is the person I chose.

The hard season, the job loss, the health scare, the family crisis, where you lean into each other instead of away.

The fight that got repaired before the night was over. The quiet knowing that you can survive the hard stuff and still be here.

Where you crawl into bed exhausted and feel a hand find yours in the dark and know: I'm not alone in this.

The kind of partnership where each person draws out the best in the other and the life you're building together is bigger than anything either of you could build alone.

This is what you're building together. Everything in this book is in service of getting you here.

Something is shifting in how couples relate to each other

Old patterns of dominance, suppression, and silent withdrawal aren't holding anymore.

People want more from their relationships... I've built my life around helping them find it.

I came to this work from a decade in law, where conflict had one purpose: **winning.**

That world taught me everything about how to defeat an opponent.

What it couldn't teach me was how to stay close to the people I loved.

That gap changed everything.

My work is rooted in genuine **equality.**

Not as a concept, but as a practice.

I've spent years studying what becomes possible when the feminine voice is truly heard in relationship, and what happens when men respect that openness and have a path forward, not just a list of their wrongs.

That combination is where real healing begins.

I've led couples retreats, men's circles, and conscious communication workshops.

I've sat with couples on the edge of ending it, and with couples who were doing well and wanted extraordinary.

I've watched men open up for the first time in their lives.

I've watched women finally feel met by the men they love.

Win Together is what I've learned, distilled into a practice.

I'm honored it found its way into your hands. ***With love,*** Jeff Parker

How to Use This WorkBook

This workbook is designed to help you practice how to be better at difficult conversations with your partner. ***Warning***: you may experience the side effects of personal growth and a deeper, more authentic relationship.

Research shows that **repetitive learning and practice** is the fastest way to make new skills stick. This workbook is **tactical**. It organizes and teaches the system, reminds you when you forget, and gives you ***quick access*** to the tools.

Chapter 10 explains the Win Together Blueprint Cheatsheet in full detail. That is the structure to learn together and follow. All other chapters cover the skills and topics that you can learn or develop to fully integrate and excel with the system. The **video** and **audio modules** of the Win Together program provide additional learning experiences. A link to these resources is on the following page.

Keep this book visible
on your desk, nightstand, or coffee table, so you and your partner can both grab it easily.

Pick it up often.
Skim. Flip. Land on one idea or takeaway and let that be your focus for the day. Even 5 min can be super valuable.

Watch the Win Together Blueprint video
regularly, alone, together, and especially before tough conversations.

Use the practice prompts
at the end of each chapter. One a night is perfect. Fifteen minutes together can change everything.

Fill out the reflection questions.
Whether alone or side by side, writing creates clarity and helps you integrate the material into your life.

Pull out the cheat sheets
when conflict comes up. First, practice on smaller issues that won't spark a big fight. This builds confidence and lightens the weight of harder conversations.

Most of all, use this book ***together***. These tools aren't just meant to be **studied**, they're meant to be ***lived***. Share and talk about your revelations!

Table of Contents

1. Introducing The New Paradigm of Conflict, “Win Together” 1
2. What Are We Really Fighting About? 10
3. Triggers, Wounds, and Healing 16
4. Skill 1: The Pause 22
5. Skill 2: Curiosity 27
6. Skill 3: Active Listening 33
7. Skill 4: Validating Emotions 37
8. Skill 5: Non-Violent Communication 42
9. Skill 6: Accountability 47
10. The Win Together Healthy Conflict Protocol 52
11. Emotional Safety and Boundaries 64
12. Eliminate Criticism / Defensiveness and Meanness 70
13. Spicy Tool 1. Time Out for Regulated Nervous Systems 76
14. Spicy Tool 2. Dig Deeper 83
15. Spicy Tool 3. Be the HERO 88
16. Patterns Under Pressure 93
17. “Win” “Win” Couples Compromise 109
18. Repair, Forgiveness and Rebuilding Trust 116
19. Bridging the Gap: Understanding Men & Women in Conflict 122
20. My Dream for Your Relationship 133

Appendix: Cheatsheets 138

"When women are able to speak their truth, men are more likely to discover their own."

Terry Real

Module 19

Bridging the Gap: Understanding Men & Women in Conflict

Note:
While this chapter often speaks to heterosexual couples, these patterns appear in many same-sex couples as well.

In same-sex or non-traditional partnerships, one person may lean more toward "masculine" tendencies, another toward "feminine." The point is to recognize patterns, not rigid categories.

Use this material as an invitation to explore tendencies, bot a rigid script. Every person and couple is unique.

Overview

When couples fight, they often assume their **partner thinks**, **feels**, and **processes** the world just like they do. But men and women tend to have different styles in conflict.

These are not rules; they are ***tendencies*** that show up in research and real-life coaching. Modern psychology, national surveys, and decades of relationship science support the material presented in this chapter.

By learning how to **recognize and respond to these differences**, couples can ***turn conflict into deeper understanding.***

The goal is not to box anyone into a stereotype. It is to gain new tools, so you can hear each other, respond with care, and avoid unnecessary cycles of hurt. This information is not meant to be weaponized with your partner. It's simply either useful, or it's not.

Key Insights

- Women often communicate to feel understood before solving. Men often communicate to solve problems. Both needs matter.
- Men's core insecurity is often "not good enough." Women's is often "unloved or unimportant." Handle these tender spots with care.
- Men's core emotional needs include respect, appreciation, and trust. Women's include emotional safety, attunement, and validation.
- Women usually tolerate longer emotional engagement, though they may feel panic if disconnection lasts too long.
- Repair attempts differ: women often want words and quality time, men often want gestures and affection.
- Respect and love are the twin bridges. Men thrive on signals of respect; women thrive on signals of love and care.

Stress and Conflict Cycles

Men are more physiologically reactive in conflict. Their heart rates and cortisol spike higher and take longer to return to baseline. This explains why many men withdraw or stonewall.

Women are attuned to handle longer emotional engagement than men. They are also more sensitive to disconnection. Silence or withdrawal can feel like rejection, triggering pursuit.

This is the demand–withdraw cycle: women pursue closeness, men withdraw for regulation, which makes her pursue harder, which makes him withdraw further.

Tip: If you need a break, name the time you will return. Example: “I need 20 minutes to cool off. Let’s talk at 8 PM.” The act of returning is as important as the break itself.

Accepting Influence

One of Gottman Institute’s **strongest predictors of relationship success** is ***whether men accept influence from their wives***. Men in only one third of relationships accept influence and these relationships are extremely more likely to last and be stable and happy.

When men refuse influence, escalation occurs and marriages erode. She can lose a little piece of her self worth with every fight. Women already accept influence from men at high levels, so the burden here often falls disproportionately on men.

Encouragement: Accepting influence does not mean giving up power. It means acknowledging your partner’s wisdom and perspective as worthy of shaping the outcome. Saying “You’re right about that point” or “I’ll try it your way” creates trust and balance.

How do you (or your male partner) accept influence already?

Where, if any, could more influence be accepted?

Understanding Men in Conflict

Core emotional needs: respect, appreciation, and trust.

Core Insecurity: Respect and Adequacy

Surveys by Shaunti and Jeff Feldhahn found that men's deepest insecurity is "not good enough." Criticism, raised voices, or phrases like "you never" and "you always" can trigger this raw nerve. A wife may only mean "I am overwhelmed," but he hears, "You are failing as a husband." This can provoke defensiveness or withdrawal.

Helpful approaches:

- Lead with words of respect before naming a problem.
- Frame feedback around partnership, not failure.
- Celebrate what he did do before asking for what is missing.

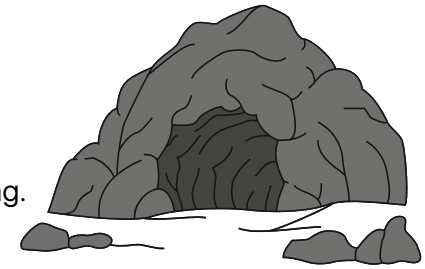

Example phrases:

- "I respect how hard you work. Can we look at one thing together?"
- "I appreciate that you fixed the car. I also need help with the yard this week."

Frog Farming: How Not to Motivate

Alison Armstrong uses the term "frog farming" for when women constantly point out what men are not doing. Over time, this drains a man's motivation and confidence. Men respond better to clear requests paired with appreciation.

Instead of: "Why don't you ever take out the trash without me asking?"

Try: "I feel so cared for when you handle the trash before bed. Could you make that part of your routine?"

When a man feels encouraged and appreciated, he invests more. When he feels he is always failing, he checks out. Now if he still doesn't step up, it's worth a NVC talk!

The Cave

Men often retreat into a "cave" under stress, becoming quiet or detached. This does not always mean indifference; it is a strategy to regain calm. The key is not staying in the cave indefinitely. Re-emerging and re-engaging on the issue builds trust and connection.

Understanding Women in Conflict

Core Emotional Needs: emotional safety, attunement, and validation.

Core Insecurity: Love and Importance

Women's greatest fear in conflict is being unloved, unseen, or unimportant. If her partner goes silent, dismisses her, or walks away, it can feel like emotional abandonment. She may escalate, not because she wants to attack, but because she is desperate to re-establish connection.

Helpful approaches:

- Validate her feelings in one sentence before offering solutions.
- Signal care before diving into problem solving.
- Stay engaged. Even short acknowledgments mean a lot.

Example phrases:

- "I hear that you felt alone when I didn't answer."
- "I do care, and I want us to solve this together."
- "Your feelings matter. Let's take 15 minutes so I can listen fully."

The Need for Connection

Women often seek dialogue and verbal processing as a way of restoring closeness. When met with silence or avoidance, their nervous system interprets it as danger. A calm reassurance of commitment ("I'm here. We'll get through this.") is regulating.

The Power of Presence

When a woman feels emotionally held, her whole body relaxes. Safety restores curiosity, humor, and problem-solving. Most partners underestimate how regulating their presence can be. Quiet attention often heals more than the perfect response.

Small actions that rebuild safety:

- Face her. Put down your phone.
- Mirror her expression and nod gently.
- Touch her hand or shoulder while she speaks.

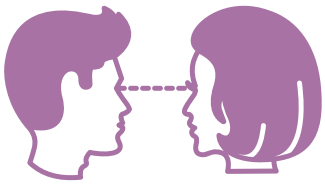

Exercises for Comprehension

Where might I unintentionally “frog farm” (discourage instead of motivate)? How could I shift into encouragement?

When he feels disrespected or “not good enough,” how does he react? How does that affect the conflict?

When she feels unloved or unimportant, how does she react? How does that affect the conflict?

When her emotional processing is met with solutions rather than validation, how does that affect the conflict? How can I shift to presence and emotional attunement?

What signals respect to me during conflict? What signals love to me in conflict?

Communication Style Contrasts

- The **Feminine** often emphasizes emotional context and recall; the **masculine** emphasizes facts and solutions.
- The **Masculine** communication tends to be direct and concise; the **feminine** communication tends to be expressive and layered.
- The **Masculine** often prefers rapid conflict resolution; the **feminine** may need more emotional processing time.
- The **Feminine** typically seeks empathy first; the **masculine** frequently offers solutions immediately.

Both communication styles and perspectives have value.

Couples that realize it **Win Together**!

The Six Sacred Needs in Conflict

The **Win Together** framework applies across gender tendencies and ensures both partners have a framework to be truly heard and communicate their needs in a receptive way. Asking each other about their real needs and feelings supersedes these general patterns.

That said, here are focal points that often show up:

To Be Seen

- **For him:** Notice the ways he provides and contributes, even in small things.
- **For her:** Recognize her daily presence and the care she invests in the relationship.

To Be Heard

- **For him:** Acknowledge his solutions and ideas as valid, even if you do not adopt them immediately.
- **For her:** Reflect her feelings back so she knows the emotional message landed.

To Feel Safe

- **For him:** Approach him with trust, not suspicion, so he feels respected in his intentions.
- **For her:** Reassure her of your commitment to relationship growth, even in hard moments.

To Be Understood

- **For him:** Recognize the logic behind his solutions, even when you want more conversation first.
- **For her:** Show that you grasp not just the words, but the feelings underneath them.

To Be Respected

- **For him:** Speak to his competence and effort, especially during disagreement.
- **For her:** Value her perspective as wise and worthy of influence, not something to dismiss.

To Be Loved

- **For him:** Demonstrate care through affection, appreciation, and physical closeness.
- **For her:** Express love through words, quality time, and attentive presence.

Exercise: Heard, Held or Helped

When you share something challenging with your partner, clearly indicate your desired form of support:

- **Heard –** You need attentive listening and validation.
- **Held** – You need emotional presence and comfort.
- **Helped –** You need practical solutions or guidance.

Practice phrases:

- "Right now, I just want to be held."
- "Can you just hear me out without offering solutions yet?"
- "I'd love your help figuring this out."

Turning Differences into Compliments

Differences can be strengths. One partner may cool down faster, the other may talk longer. Together, they balance honesty and tact, emotion and reason. Many couples **learn to laugh** at their patterns.

“There goes my wife talking everything out, which helps me stay honest. And there I go wanting to drop it, which keeps us from over-analyzing. Let’s find the sweet spot.”

Extra Reflection Prompts

Which tendencies in this chapter sound most like me?

Which tendencies sound most like my partner?

Which ones do I feel unsure about? (That’s ok! These are not absolutes)

MALE AND FEMALE HORMONE CYCLES

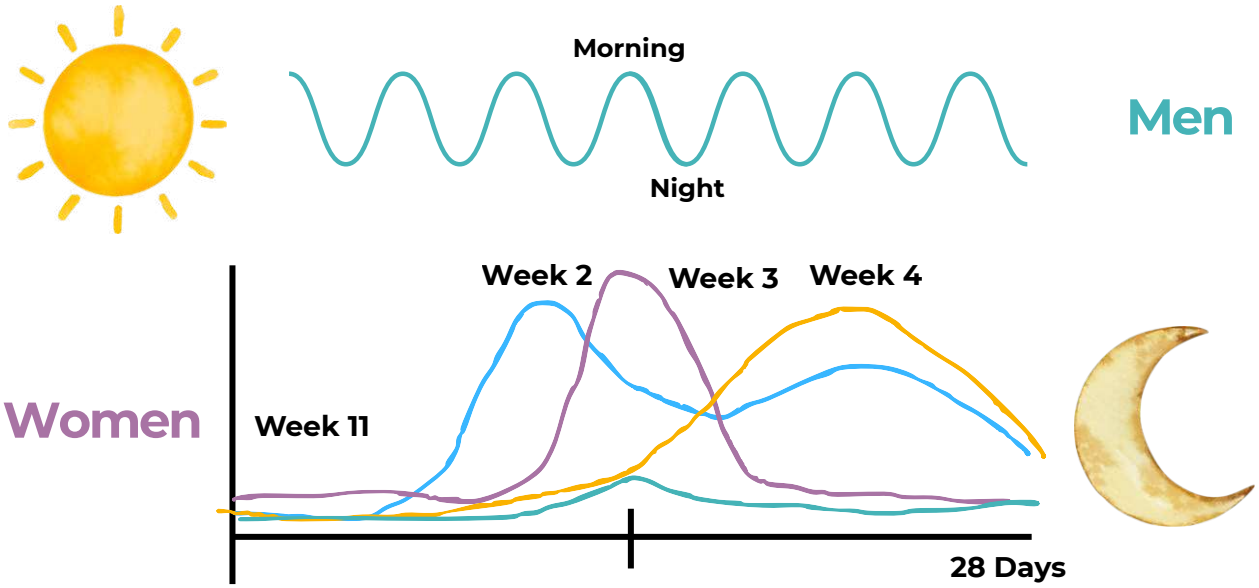

For men, **testosterone** peaks in the morning and wanes throughout the day, only to fire up the same pattern the next day, like the Sun. Women have a 28 day hormonal cycle guiding **oestrogen**, **testosterone**, **luteinizing hormone**, and **progesterone**. The 28 day cycle is not unlike the Moon. In some cultures, Lunar Calendars have even been used to keep time.

These hormonal changes do not determine behavior, but they can influence mood, sensitivity, energy, and how experiences, including conflict, are felt and expressed.

Some women, and their partners, seek to learn how these changes affect them week to week in each stage of their cycle for extra support, and to arrange life in harmony with the cycles. That information is beyond the scope of this book.

It can sometimes be helpful to recognize that men often have less emotional bandwidth for complex relationship conversations later in the evening, while many women notice that their emotional sensitivity and capacity for difficult conversations can shift at different points in the month. For some, certain phases bring greater outward energy, clarity, or confidence. Other phases may invite more rest, reflection, or emotional sensitivity. None of these tendencies are universal, and they do not determine a woman's capability, professionalism, or strength.

In practice, this might mean choosing a better time of day for a serious conversation, allowing space for rest when emotional reserves are low, or simply offering more patience when a partner seems more sensitive or reactive than usual. Small adjustments like these can make difficult conversations more humane and more successful.

The Emotional Shift in Modern Relationships

A Time of Transition

Modern couples are not only learning how to love, but how to move beyond emotional patterns inherited from previous generations.

Men Learning Emotional Presence

Many men were taught to be providers, protectors, and steady under pressure, not emotionally attuned partners. Today, many men are learning:

- Emotional presence and listening
- Conscious communication
- Nervous system regulation during conflict
- Shared relational and domestic responsibility

This learning is not weakness. It is growth.

Women Finding Their Full Voice

Many women carry layers shaped by generations where their needs and emotional truth were often minimized.

In safe relationships, suppressed feelings may surface as:

- Anger or protest
- Grief or hurt
- Frustration or emotional intensity

Often, this anger is not rejection, but a longing to be seen, heard, felt, understood, respected, and cared for.

Expression vs Harm

Emotional truth strengthens connection. Harm weakens it. Safety and honesty must coexist.

Presence and Boundaries

A grounded partner can help emotional waves move without damaging the relationship.

But presence does not mean absorbing harm.

Modern love asks:

- Women to express more fully
- Men to feel more deeply

Both journeys require compassion. Both require accountability.

When Deeper Support Helps

Some emotional layers benefit from skilled facilitation and guided support.

This book teaches the foundation: relational safety, respect, and conscious communication.

The Magic Ratio

According to Dr. John Gottman, couples who have Positive-to-Negative Interactions at the following levels stay happy and stable:

5:1 Ratio - during disagreements

20:1 Ratio - during everyday life

COMMITMENT TO ACTION:

Write one specific commitment on how you'll shift your communication:

"This week, I will consciously practice..."

_____

_____

Inspirational Reminder

Conflict does not have to mean disconnection.

When you handle each other's core sensitivities with care: ***respect for him, love for her,*** you make conflict a doorway to ***greater trust***.

Realize that listening, or even saying **"I was wrong," is not losing.**

It is an investment in your love.

Get Valuable Bonus Resources

1.

Win Together
Blueprint Video

2.

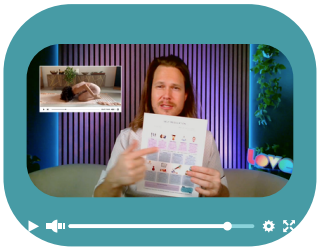

Nervous System
Mastery Video

3.

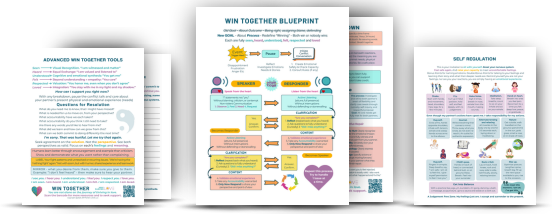

3 Printed Cheatsheets
for quick access

4.

Audio Podcast
for the go
(Ep for each chapter)

5.

NLP Audio
for subconscious
priming

With the Printed Book

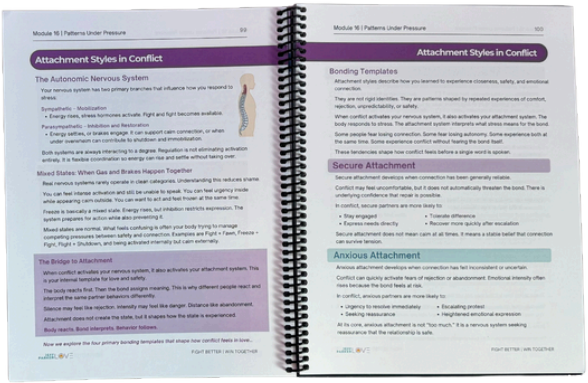

Get Win Together!

And learn how to see, hear, understand, feel, respect and love each other even during fights, finally break patterns, and come back to a love you can enjoy.

SCAN ME

http://jeffparker.love/wintogether

GETTING STUCK IS PART OF GETTING BETTER

You're going to get stuck. Not might. Will.

You'll understand the framework and think, "I've got this."

Then your partner will trigger you and every bit of it will disappear.

You'll go defensive. Go silent. Bring up old things. Double down.

That's not failure. That's being human.

Getting stuck is the work. Coming back is the win.

This book can guide much of that journey.

But it can't heal the wound underneath the pattern.

The deep story about love or safety or worthiness that's been running since before you had words for it.

Awareness is the beginning.

Transforming those patterns at the root?

That is a different kind of work.

If you're feeling that pull, the book didn't fail you.

You're just ready for more.

WHAT BECOMES POSSIBLE

When one person starts healing, the whole relationship shifts.

You stop reacting from old wounds and leading with love instead of protecting against loss.

Your partner feels the difference, even if they can't name it.

Patterns that once locked you both in place begin to loosen.

You don't need anyone's permission to begin.

A skilled coach, therapist, or healer can help you transform those patterns at the root.

Not manage them. Transform them.

The individuals and couples who take my deeper programs experience something well beyond conflict resolution.

Real attunement. Masculine and feminine energies that stop colliding and start completing each other.

Intimacy that deepens instead of stagnates.

The kind of partnership where growing individually and growing together are finally the same thing.

If something in this book stirred that in you...

Your next step is on the following page.

YOUR BOLD NEXT STEP

Many couples stay stuck in repeating conflict loops

Communication skills alone do not always resolve deeper emotional patterns

Old wounds and unseen dynamics often require guided support

Change accelerates when you are not navigating it alone

If you feel called to deeper change...

1 hour 15 min
Just you
But your partner
is welcome too!

BOOK A RELATIONSHIP BREAKTHROUGH SESSION

Get clarity,
renewed hope,
and an actionable
roadmap

SCAN ME

Reader Code:
STARTERKIT
Apply when booking

"You helped me understand my trauma response and where it came from. That changed the whole dynamic. Working with Jeff is amazing because he actually really cares about making your relationship better." -Laura

http://jeffparker.love/breakthrough